

Port Security Instruction 161/2022

Active Port Security Zones

| VERSION | DATE | POSITION | NAME | REASON |
|---------|------------|------------------|---------------|---|
| 1.0 | 04/01/2016 | Security Manager | Wayne Bodkin | Initial version – Approved by Melissa Reiter GMCS |
| 1.1 | 13/08/2019 | Security Manager | Jack Lawrence | Update authorised signature |
| 2.0 | 13/08/2019 | WHSES Manager | Wayne Bodkin | Approved |

Prelude:

Attached is a map of the wharf showing which Landside and Waterside Port Security Zones are active for the visit of this vessel.

Relevant legislation includes:

- *Maritime Transport and Offshore Facilities Security Act 2003*
Part 6 – Maritime Security Zones
Division 2 – Port Security Zones
102 Establishing Port Security Zones

Instruction:

In accordance with the Darwin Port Maritime Security Plan, the attached map shows the Port Security Zones that will be activated whilst the Cruise ship '**Silver Explorer**' is alongside at **Fort Hill Wharf**

Landside Restricted Zone (LRZ's)

The Active Landside Restricted Zones are **FHL01** through to **FHL07, FHL16, FHL17, FHL18, FHL 20** and **FHL21** these are active **17:00 on 2nd of August until** 30 minutes after the vessel departs. They are indicated in Red.

Maritime Security Identification Cards (MSIC's) must be worn and displayed by all persons inside the Active LRZ. If non MSIC holders wish to enter the zone they must be escorted by an MSIC holder.

Waterside Restricted Zone (WRZ's)

The Active Waterside Restricted Zone is **FHW01** and is active from **17:00 on 2nd of August** until 30 minutes after the vessel departs. It is indicated in Blue.

Maritime Security Identification Cards (MSIC's) must be worn and displayed by all persons inside the Active WSRZ. If non MSIC holders wish to enter the zone they must be escorted by an MSIC holder.

Waterside Patrols will be undertaken by Darwin Port vessels whilst the area is active.

Safety:

Appropriate PPE must be worn at all times.

All non-essential vehicles must vacate the wharf deck 19:00 on 2nd of August.

Darwin Port Contact Details:

| | | |
|-------------------------|--------------|---------------------------|
| Port Security Officer | Wayne Bodkin | 8919 0886 or 0448 658 652 |
| Harbour Control Officer | Duty Officer | 8919 0821 |
| Maritime Security Guard | Duty Officer | 8919 0816 or 0401 110 320 |
| Port Landside Officer | Duty Officer | 0408 465 063 |

DARWIN PORT

Issue Status Version 2.0
Issue Date **01/08/2022**
Authorised by Wayne Bodkin (Senior Manager Work Health, Safety, Environment & Security)

Signature _____

Date _____



MARITIME SECURITY PLAN - PORT OF DARWIN

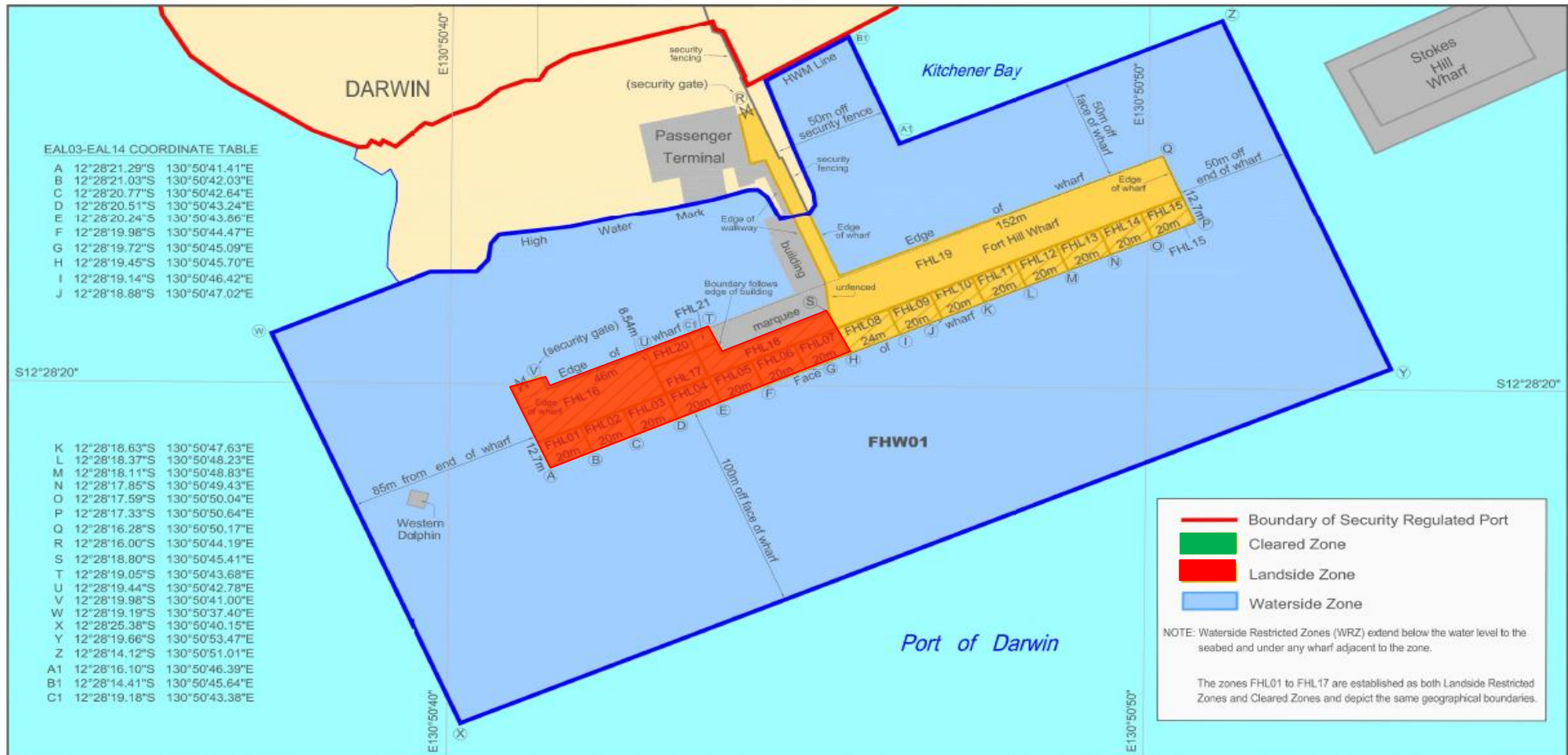

PORT OF DARWIN - FORT HILL WHARF

Waterside and Landside Zones
December 2019

This map shows the boundaries of the security regulated port and maritime security zones for the purposes of the Maritime Transport & Offshore Facilities Security Act 2003. This map is not intended for navigational purposes.

Created by:
eja
earl james & associates

EJA REF: 6190 2019-12-11 Fort Hill Wharf WRZ-LRZ (V5).dwg



0 25 50 75 100 metres

SCALE 1:1750 (A3)

DATUM: GEODETIC DATUM OF AUSTRALIA 1994 (GDA94)