

Port Security Instruction 92/2024

Active Port Security Zone

VERSION	DATE	POSITION	NAME	REASON
1.0	04/01/2016	Security Manager	Wayne Bodkin	Initial version – Approved by Melissa Reiter GMCS
1.1	13/08/2019	Security Manager	Jack Lawrence	Update authorised signature
2.0	13/08/2019	WHSES Manager	Wayne Bodkin	Approved

Prelude

Attached is a map of the wharf showing which Landside and Waterside Port Security Zones are active for the visit of this vessel.

Relevant Legislation Includes

- *Maritime Transport and Offshore Facilities Security Act 2003*
Part 6 – Maritime Security Zone7
Division 2 – Port Security Zones
102 Establishing Port Security Zones

Instruction

In accordance with the Darwin Port Maritime Security Plan, the attached map shows the Port Security Zones that will be activated whilst the **Bulk Liquid** ship ‘**Lilac Promenade**’ is alongside at **Bladin Point**.

Landside Restricted Zone (LRZ's)

The Active Landside Security Zone is **ILNGL01** and will be activated by **INPEX** 30 minutes prior to arrival on **Wednesday the 10th of April** until 30 minutes after the vessel departs. It is indicated in **Red**. Maritime Security Identification Cards (MSIC's) must be worn and displayed by all persons inside the Active LSRZ. If non MSIC holders wish to enter the zone they must be escorted by an MSIC holder

Waterside Restricted Zone (WRZ's)

3The Active Waterside Security Zone is **ILNGW01** and is active from **18:00 on Wednesday the 10th of April** until 30 minutes after the vessel departs. It is indicated in **Blue**.

Maritime Security Identification Cards (MSIC's) must be worn and displayed by all persons inside the Active WSRZ. If non MSIC holders wish to enter the zone they must be escorted by an MSIC holder.

Waterside Patrols will be undertaken by Darwin Port vessels whilst the area is active.

Safety

Appropriate PPE must be worn at all times.

All non-essential vehicles must vacate the wharf deck by – N/A

Darwin Port Contact Details

Port Security Officer	Wayne Bodkin	8919 0819 or 0448 658 652
Harbour Control Officer	Duty Officer	8919 0821
Maritime Security Guard	Duty Officer	8919 0816 or 0401 110 320
EAW Cargo Officer	Duty Officer	0408 465 063

DARWIN PORT

Issue Status: Version 2.0
Issue Date: **09/04/2024.**
Authorised By: Wayne Bodkin (Senior Manager Landside Operations and Safety)

Signature: _____

Date: _____

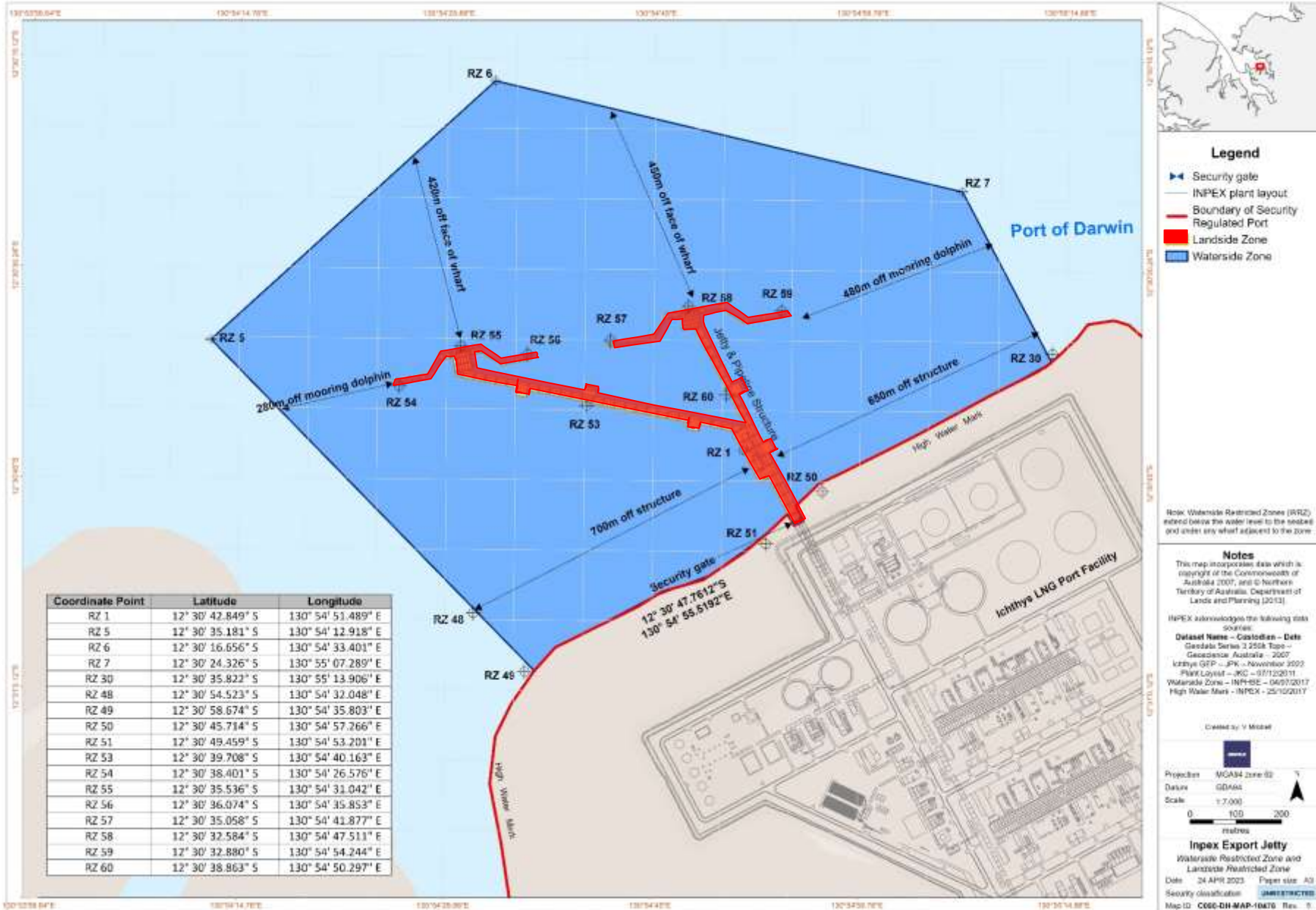

The information contained on this map is highly confidential and for information only and must not be disseminated to other persons without the prior written consent of the information owner. Any unauthorised use of such information may breach the user and the provider of that information to legal use. While every effort has been made to ensure the accuracy and completeness of the information provided, no guarantee is given for responsibility taken by INPEX for any breach or consequence. INPEX accepts no liability for any use of the user information or reliance placed on it.